

ground surface visibility (GSV) of the Project APE ranged from 0% to 10%. No previously recorded cultural resources are present in the Project APE (please see DT 1459 Form). Six shovel tests were excavated to confirm the disturbance in the APE, which is likely from airport construction (Appendix X). No cultural resources were identified during the pedestrian survey. No further work is recommended on behalf of the client for the Project.

ISOLATED FINDS – Describe. Also, attach map, showing location.

0

I certify that the literature search and all fieldwork conducted for this report was done according to the Wisconsin Archeological Survey Guidelines. No archeological sites were identified in the project area.

Westwood Professional Services

(Print Name of Firm or Institution)

Rigden A. Glaab, MA, RPA

(Print Name of Archaeologist)

Rigden Glaab

(Signature of Archaeologist)

11/21/23

(Date)

Note: Current archaeological methods may not detect buried sites or burial areas. If artifacts, or human remains are discovered during construction, immediately stop construction in that area and notify the Wisconsin Department of Transportation, Bureau of Equity & Environmental Services.

WISCONSIN PUBLIC LANDS FIELD ARCHAEOLOGICAL PERMIT 2023
REQUIRED TO CONDUCT ARCHAEOLOGY ON ALL NON-FEDERAL PUBLIC LAND UNDER WIS. STAT. § 44.47
Wisconsin Historical Society

Name/Organization/Contact Rigden Glaab, Westwood Professional Serv. Telephone 701-425-9523

Address 12701 Whitewater Drive, Suite 300 City Minnetonka State MN Zip 55343

E-mail rigden.glaab@westwoodps.com

Institutional Affiliation _____

Location: County Door Civil Town Nasewaupee

Town 27 N Range 25 E Section 1, 2, and 11 Quarter Sections _____

Hwy/Rd Hwy/Rd: Park Drive/CTH C Other Type of Project: _____

Project Description: 128.5 Acre APE; Door County Cherryland Airport - Runway 2-20 Rehab. and Reconst. Project

Type of fieldwork: Phase I/Survey Phase II/Testing Phase III/Excavation Monitoring

Purpose of the fieldwork: Federal Compliance State Compliance Education Other

Site # N/A Burial Site # N/A Burial Permit Secured? Y N WHS #: _____

Dates of field work: Begin date: August 2023 End date: November 2023

What institution will curate recovered artifacts, notes, and records? Mississippi Valley Archaeology Center
(A curation agreement must be on file with WHS; all materials must be curated in an appropriate, staffed facility.)

Print name Rigden Glaab, MA, RPA see attachments

Signature of Archaeologist Rigden Glaab Date 8/16/23

Maps and/or Letters of explanation can accompany this application

Landowner or custodian name Stephanie Senst, Project Engineer Phone 920-830-6128

Affiliation: Westwood Professional Services

Signature of Landowner Stephanie Senst Digitally signed by Stephanie Senst
DN: c=US, E=stephanie.senst@westwoodps.com, O=Westwood
Professional Services, CN=Stephanie Senst
Date: 2023.08.16 13:21:51-0500 Date 8/16/2023

Administrative use only below this line.

Permit Approved Amy Rosebrough Date 8/17/2023

PLP # 23- 1757

Dr. Amy Rosebrough
Interim State Archaeologist
Wisconsin Historical Society
816 State Street, Madison, WI 53706
608-264-6494
statearchaeologist@wisconsinhistory.org



**WISCONSIN
HISTORICAL
SOCIETY**

One paper copy and one PDF copy of the final report must be submitted to the State Historic Preservation Office.

Additional authorization or permitting is necessary to conduct work within the boundaries of uncataloged and cataloged human burialsites under Wis. Stat. § 157.70. For more information, whist.org/Request-to-Disturb

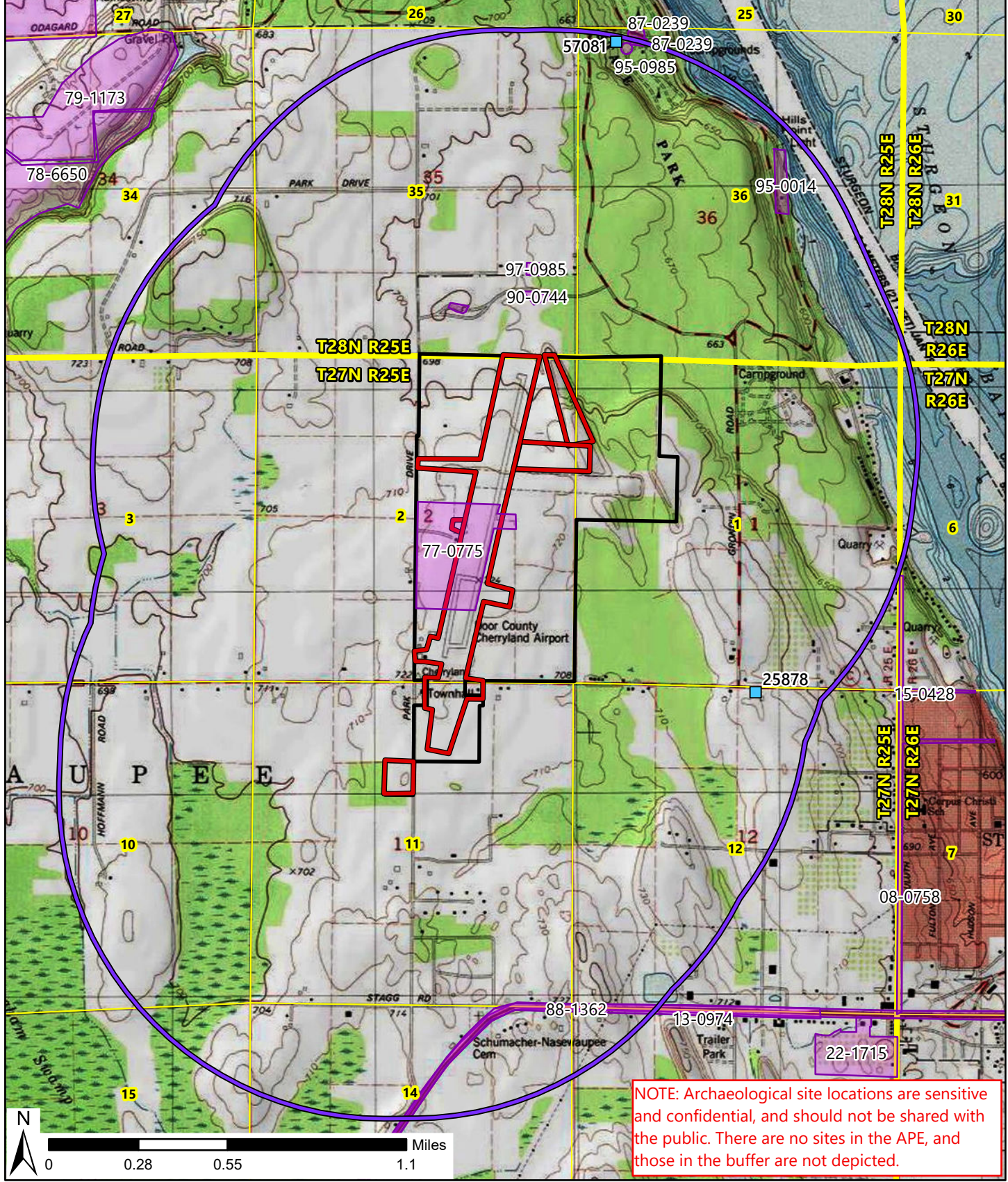

NOTE: Archaeological site locations are sensitive and confidential, and should not be shared with the public. There are no sites in the APE, and those in the buffer are not depicted.

Scale: 1:26,000
 Service Layer Credits: Westwood (2020); World Street Map: MarathonCountyGIS, Esri, HERE, Garmin, FAO, NOAA, USGS, EPA
 USA_Topo_Maps: Copyright:© 2013 National Geographic Society, i-cubed

Westwood
 Phone (952) 937-5150 12701 Whitewater Drive, Suite #300
 Fax (952) 937-5822 Minnetonka, MN 55343
 Toll Free (888) 937-5150 westwoodps.com

- Airport Property
- Area of Potential Effects
- 1-Mile APE Buffer
- PLS Section
- PLS Township
- Previous Cultural Survey
- Architectural/History Resource (AHI)

**Proposed Airport Development
 Door Cherryland (SUE) Airport**
 Door County, Wisconsin
**Cultural Resources
 in Vicinity of Project**
 EXHIBIT 1

\\westwoodps.local\Global\Projects\3001498_000\Environmental\GIS\AcProc\3001498_040_Cultural\R3001498_Cherryland_231117.aprx
 Door Cherryland Ex. 1 - Project Area - Map | 11/17/2023 4:11 PM | JSNelson

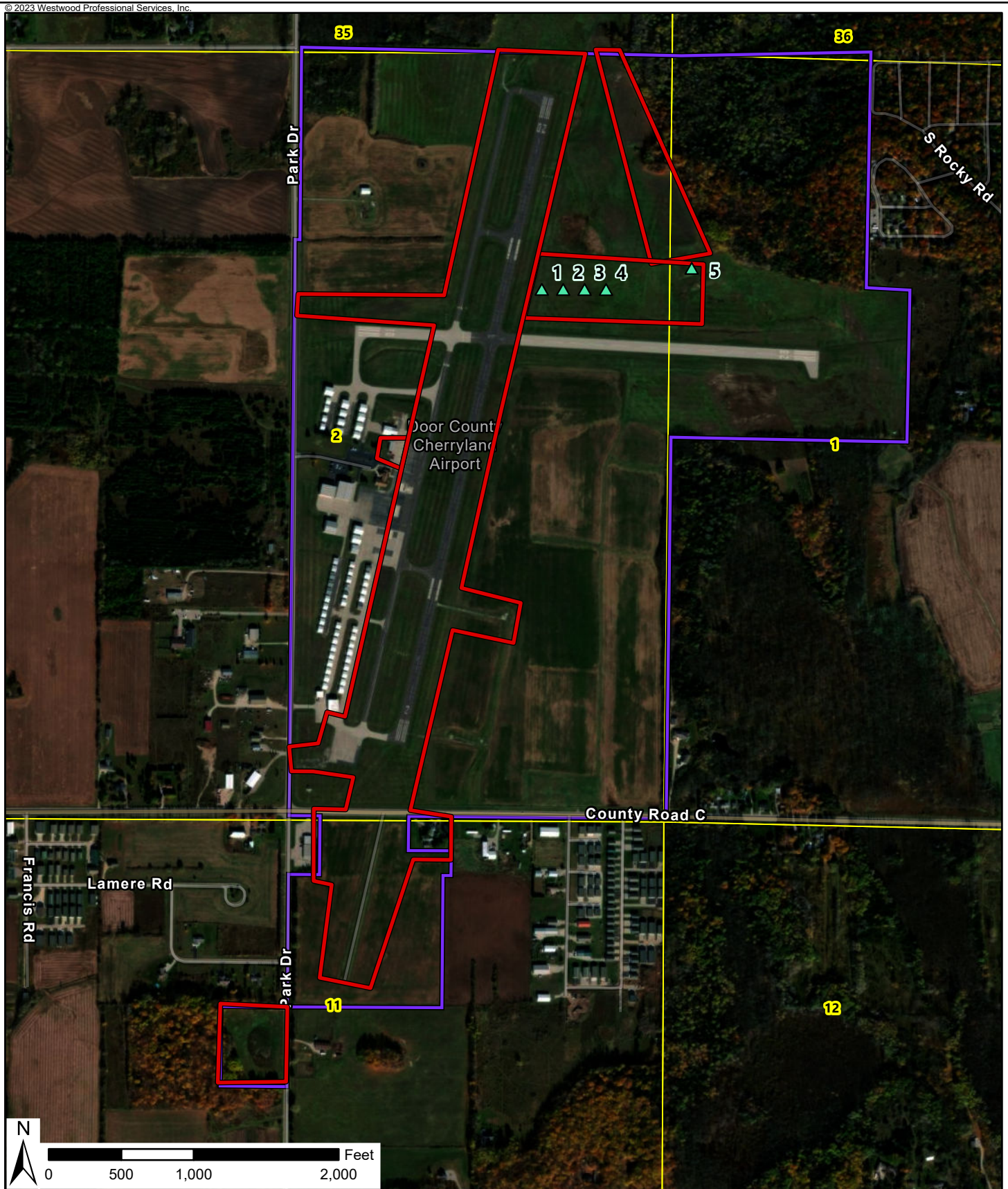

\\westwoodps.local\Global\Projects\3001498_000\Environmentals\GIS\AcProc\3001498_040_Cultural\R3001498_Cherryland_231117.aprx
Door Cherryland Ex.2 - Archy Survey Results - Map | 11/17/2023 3:13 PM | S.J.Nelson

Scale: 1:11,000

Service Layer Credits: Westwood (2020); Hybrid Reference Layer: Esri Community Maps Contributors, Esri, HERE, Garmin, SafeGraph, GeoTechnologies, Inc, METI/NASA, USGS, EPA, NPS, US Census Bureau, USDA

Westwood

Phone (952) 937-5150 12701 Whitewater Drive, Suite #300
Fax (952) 937-5822 Minnetonka, MN 55343
Toll Free (888) 937-5150 westwoodps.com

Westwood Professional Services, Inc.

- PLS Section
- Airport Property
- Area of Potential Effects
- ▲ Shovel Test (Negative Result)

**Proposed Airport Development
Door Cherryland (SUE) Airport**
Door County, Wisconsin

Archaeological Survey Results

Appendix A:
Overview Photos and
Shovel Test Photo

Westwood



Photo 1: Northeastern Project Area, Overview Facing South



Photo 2: Overview of Project Area from Park Dr., Facing East

Westwood



Photo 3: Overview, West of Central Runway, Facing North



Photo 4: View of Runway from Southern End, Facing North

Westwood



Photo 5: Southwestern Project Area, Facing Northeast



Photo 6: Southwestern Project Area, Disturbance



Photo 7: Southeastern Project Area, Facing North



Photo 8: STP 1

TABLE 1: SHOVEL TEST TABLE: CHERRYLAND

ST #	Depth	Munsell	Description
1	30	7.5 YR 6/3	Heavily disturbed with 3 cm of organic materials.
2	15	7.5 YR 6/3	Completely disturbed with 4 cm of root mat; area bladed.
3	22	7.5 YR 6/3	Completely disturbed with 4 cm of root mat; area bladed.
4	22	7.5 YR 6/3	Completely disturbed with 4 cm of root mat; area bladed.
5	30	7.5 YR 6/3	Completely disturbed with 4 cm of root mat; area bladed and 4% gravel.



ARCHAEOLOGICAL LITERATURE AND RECORDS REVIEW

Wisconsin Department of Transportation
DT1459 2/2013

PROJECT INFORMATION

Project ID Door County Cherryland Airport (WisDOT ID 0715-41-11)	Highway/Street 3538 Park Drive	County Door	SHSW Compliance Number
Project Termini See attached APE documents			
Township(s) 27 North	Town/Range 25 East	Sections 1, 2, 11	
USGS Quadrangle(s) USA Topo; Sturgeon Bay West, WI			

SOURCES RESEARCHED

See Continuation Sheet

<input checked="" type="checkbox"/> OSA USGS Maps	<input checked="" type="checkbox"/> Previous Surveys	<input type="checkbox"/> CEB Atlas
<input type="checkbox"/> WI Land Economic Inventory (WLEI)	<input checked="" type="checkbox"/> County History	<input type="checkbox"/> CEB Manuscripts
<input type="checkbox"/> Burial Sites Office	<input checked="" type="checkbox"/> Archival Maps:	

Publisher Letter Report of Survey: Potawatomi Campground Cabin (PK402), Door County, Wisconsin. Dirst, Victoria (WHS #95-0985)	Year 1995	Publisher Archaeological Inventory Of The Cherryland Airport Extension, Door County, Wisconsin. Peters, Gordon R. (WHS #77-0775)	Year 1977
Publisher Letter Report: Potawatomi State Park Electrification of Shelter (PK709), Door County. Dirst, Victoria (WHS #95-0014)	Year 1995	Publisher An Archaeological Survey For A Sewage Dumping Station At Potawatomi State Park, In Door County, Wisconsin. Dirst, Victoria (WHS #90-0744)	Year 1990

Other Wisconsin Historic Preservation Database (WHPD)

SITES IN PROJECT AREA

See Continuation Sheet

Total Number of Sites	Prehistoric 0	Historic 0	Cemeteries/Burials 0
CODE	TYPE		AFFILIATION
#47	-		
#47	-		
#47	-		

SITES WITHIN ONE MILE OF THE PROJECT AREA

See Continuation Sheet

Total Number of Sites	Prehistoric 1	Historic 3	Cemeteries/Burials 1
CODE	TYPE		AFFILIATION
#47 DR - 0406	Ice House		Historic Euro-American
#47 DR - 0466	Isolated Find		Precontact Native American
#47 BDR - 0050	Cemetery		Historic Euro-American

Sites Reported in the Project Area Sites Reported Within One Mile No Sites Reported in the Project Area

Research Conducted by
Rigden A. Glaab, MA, RPA

Date (m/d/yy)
8/15/23

I certify that the literature search was done according to the Wisconsin Survey Guidelines.

Rigden A. Glaab, MA, RPA

(Print Name of Archaeologist)

Westwood Professional Services

(Print Name of Firm or Institution)

X *Rigden Ghab*

(Signature of Archaeologist)

11/21/23

(Date - m/d/yy)

ARCHAEOLOGICAL REPORTS INVENTORY FORM

WHS PROJECT # _____

COUNTY _____

AUTHORS: _____

REPORT TITLE: _____

DATE OF REPORT (MONTH AND YEAR): _____

SERIES/NUMBER: _____

PLACE OF PUBLICATION: _____

LOCATIONAL INFORMATION [LEGAL DESCRIPTION OF SURVEY AREA (T-R-S)]

U.S.G.S. QUAD MAP(S): _____

SITE(S) INVESTIGATED: _____

ACRES INVESTIGATED: _____

AGENCY # _____

INVESTIGATION TECHNIQUES COMPLETED (Check all that apply.)

- | | | |
|---|--|--|
| <input type="checkbox"/> Historical Research | <input type="checkbox"/> Surface Survey | <input type="checkbox"/> Geomorphology |
| <input type="checkbox"/> Interview/Informant | <input type="checkbox"/> Soil Core | <input type="checkbox"/> Underwater |
| <input type="checkbox"/> Records/Background | <input type="checkbox"/> Walk Over/Visual Inspection | <input type="checkbox"/> Avocational Survey |
| <input type="checkbox"/> Literature Background Research | <input type="checkbox"/> Mechanical Stripping | <input type="checkbox"/> Chance Encounter |
| <input type="checkbox"/> Traditional Knowledge | <input type="checkbox"/> Test Excavation/Phase II | <input type="checkbox"/> Osteological Analysis |
| <input type="checkbox"/> Monitoring | <input type="checkbox"/> Major Excavation/Phase III | <input type="checkbox"/> Faunal Analysis |
| <input type="checkbox"/> Shovel Testing/Probing | <input type="checkbox"/> Remote Sensing | <input type="checkbox"/> Floral Analysis |

ABSTRACT:

Included in report

Written in space below